

FRONT ELEVATION

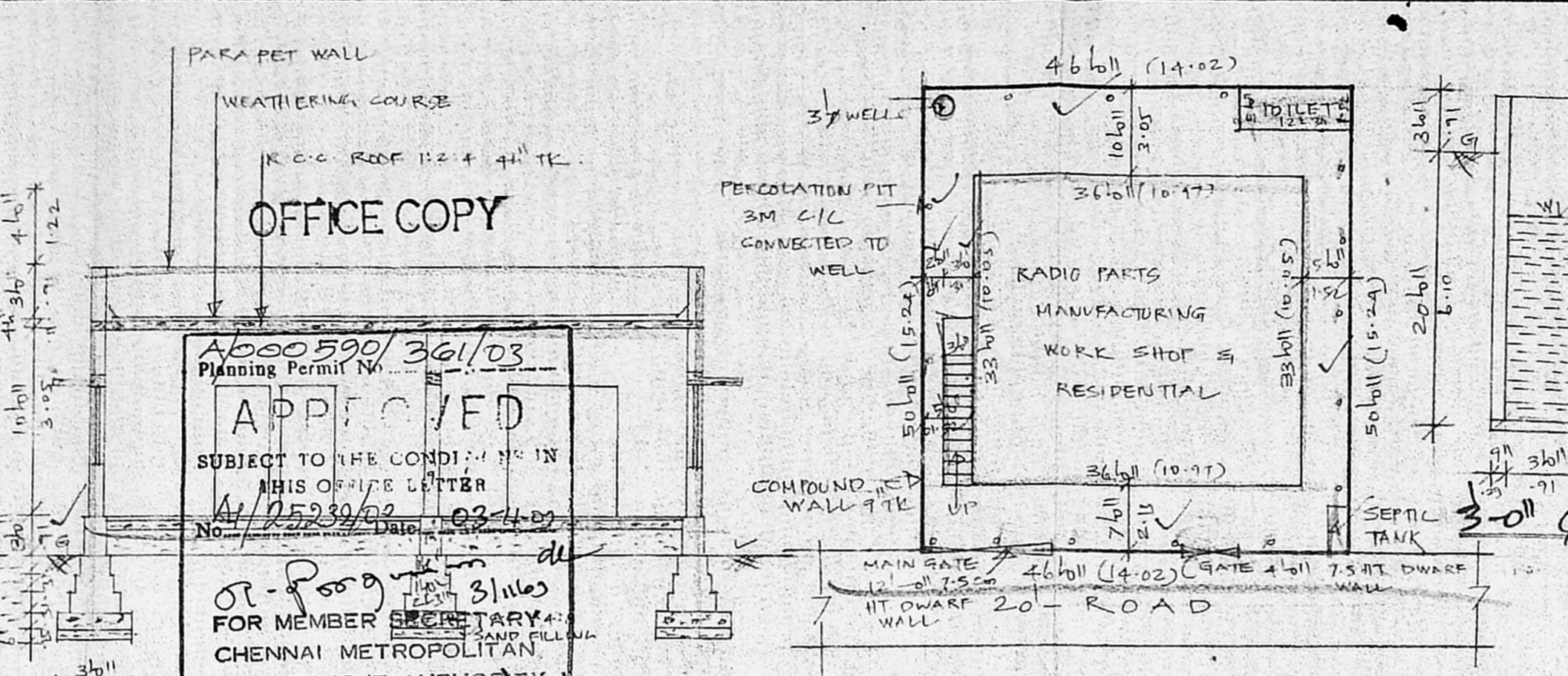

SITE PLAN

SCALE: 1" = 160" (1:200)

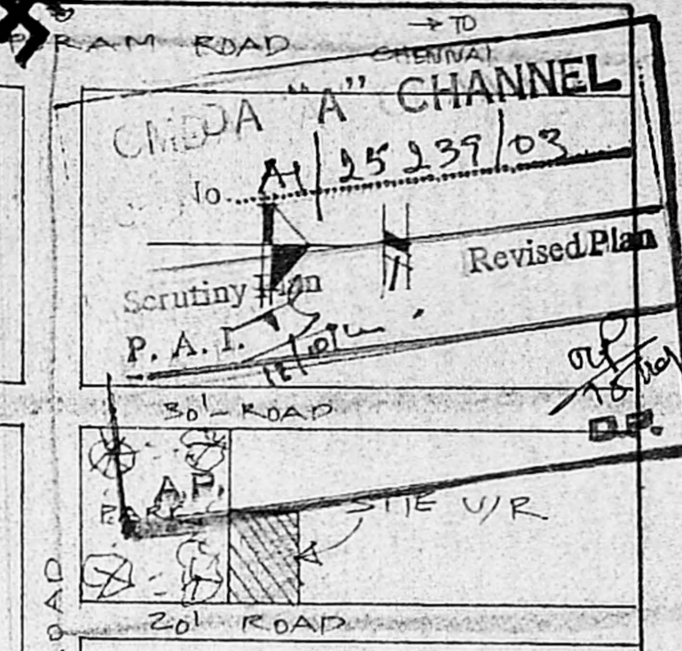

KEY PLAN

NOT TO SCALE

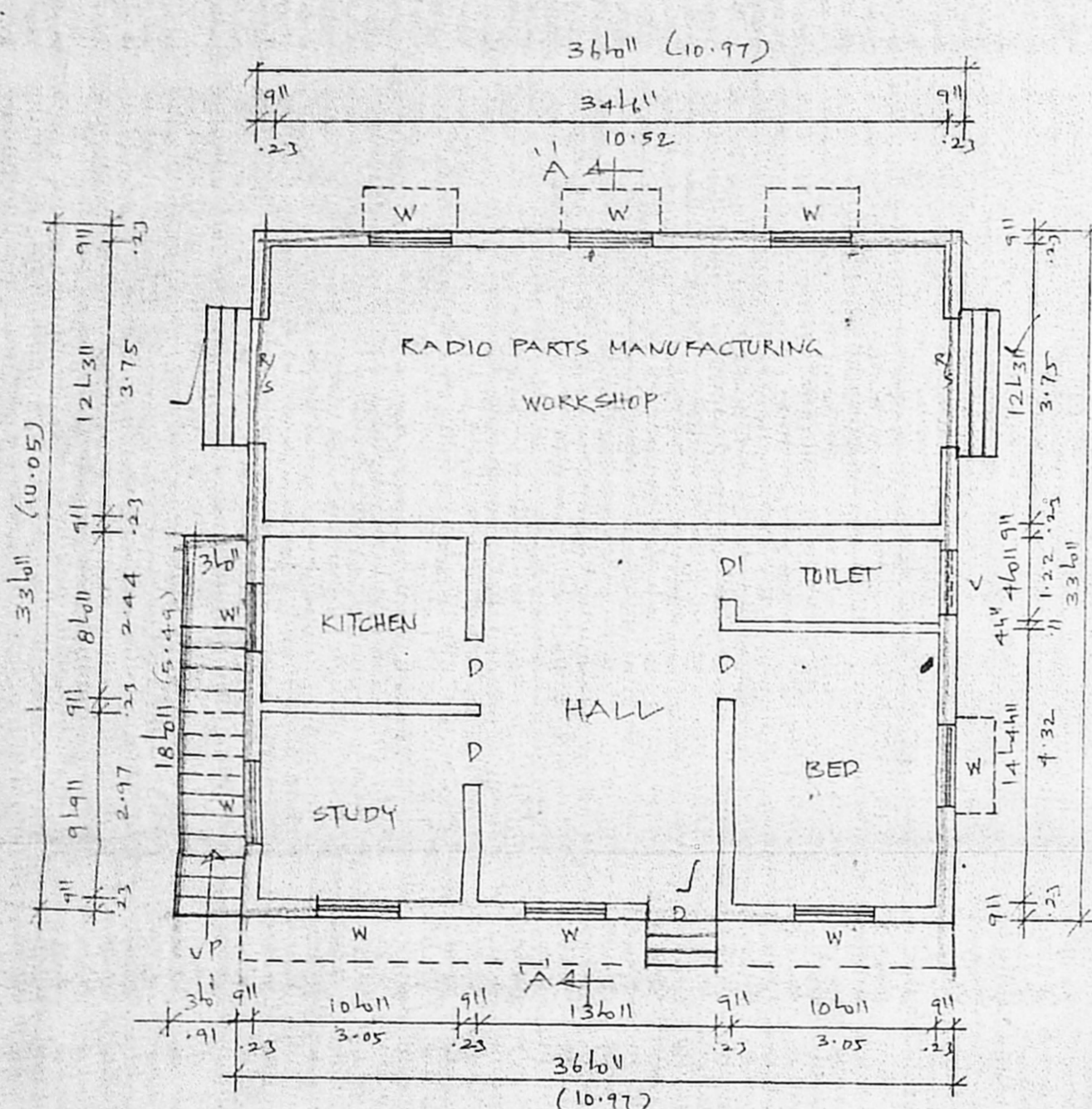

PLAN

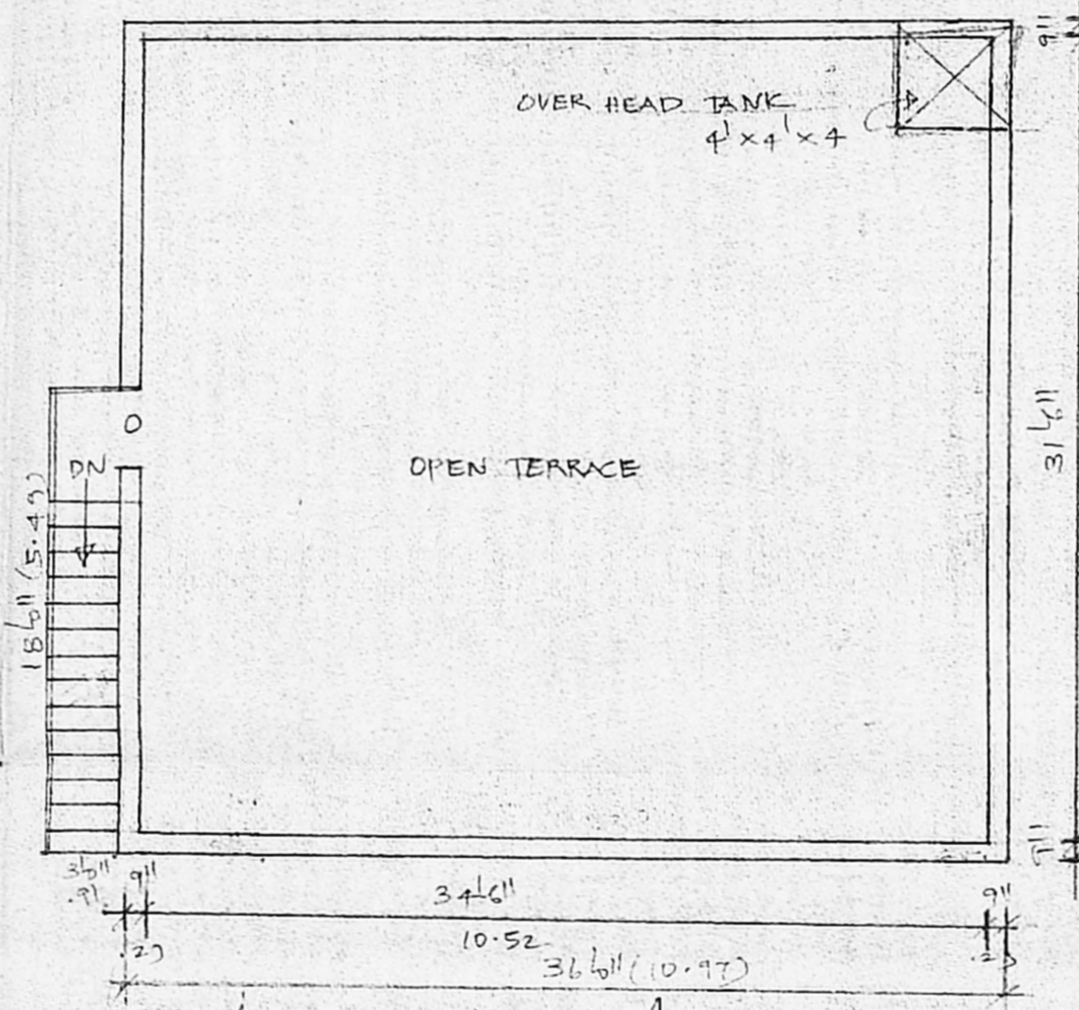

TERRACE FLOOR PLAN

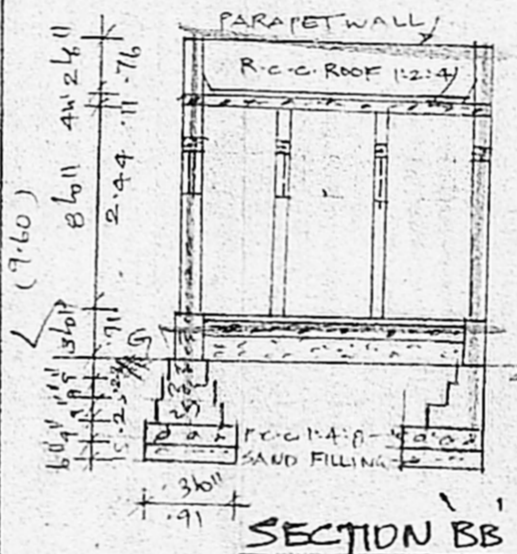

SECTION AA

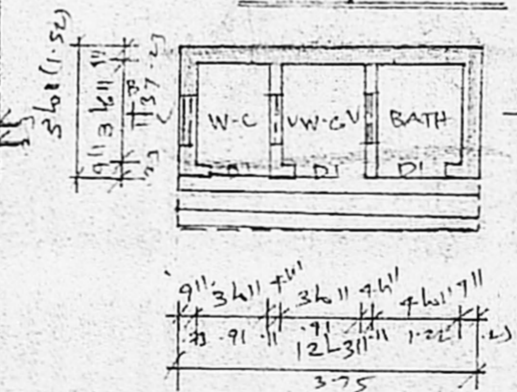

SECTION BB

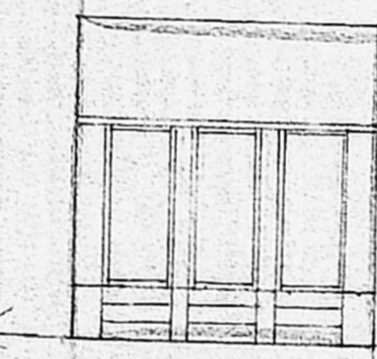

ELEVATION

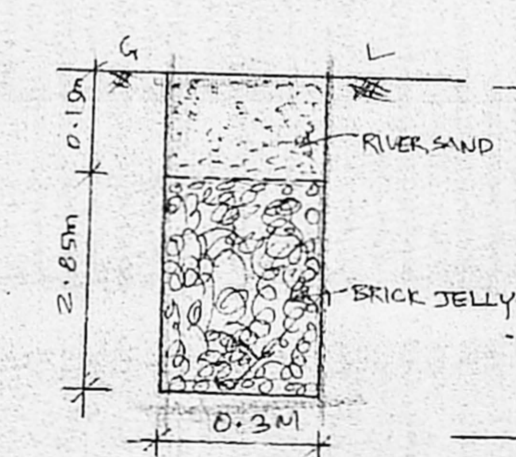

PERCOLATION FIT



SECTION

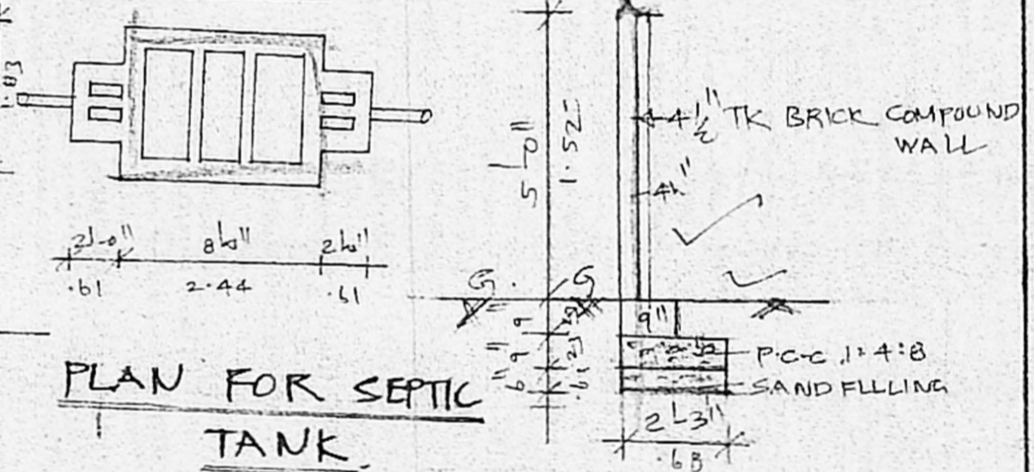

PLAN FOR SEPTIC TANK

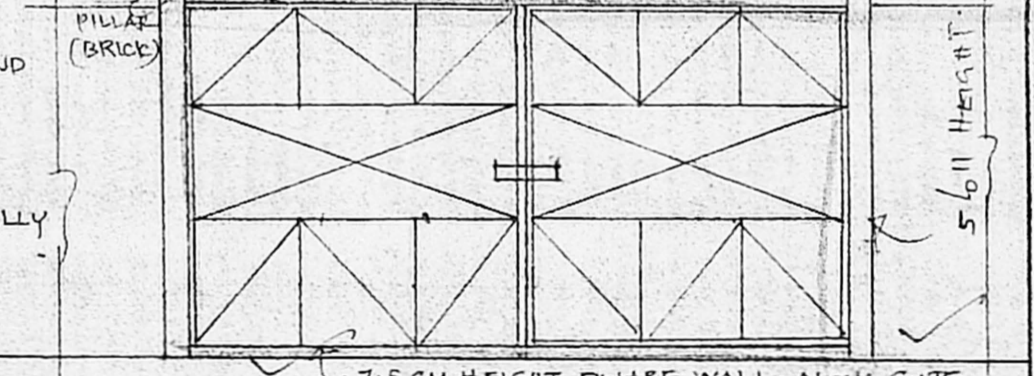

SECTION OF COMPOUND WALL

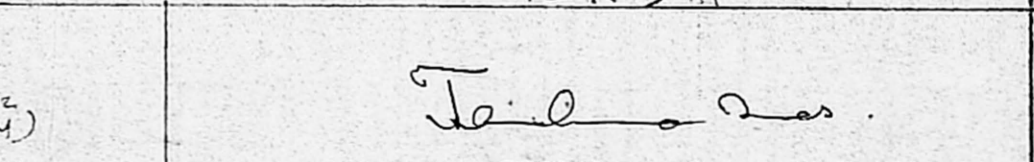

ELEVATION OF MAIN GATE

JOINERIES

RS	ROLLING SHUTTER	6'0" x 7'0" (1.83 x 2.13)
D	DOOR	3'6" x 7'0" (1.10 x 2.13)
DI	DOOR	2'6" x 7'0" (0.76 x 2.13)
W	WINDOW	4'6" x 4'6" (1.22 x 1.37)
WI	WINDOW	3'6" x 3'6" (1.07 x 1.07)
V	VENTILATOR	2'6" x 1'6" (0.61 x 0.45)

PLAN SHOWING THE PROPOSED CONSTRUCTION OF THE RESIDENTIAL CUM RADIO MANUFACTURING UNIT BUILDING IN S.NO 136/1 & 2, PLOT NO 107, BURMA INDIANS CO-OP HOUSE CONSTRUCTION SOCIETY LTD OF PALAVAKKAM VILLAGE, TAMBARAM TALUK, KANCHEPURAM DISTRICT.

SCALE: 1" = 8'0" (1:100)

AREA DETAILS

PLOT AREA:	2300 SQFT (214M ²)
PROPOSED RESI:	720 SQFT (67M ²)
RADIO PARTS:	529 SQFT (49M ²)
TOTAL AREA:	1249 SQFT (116M ²)
COVERAGE:	54% F.S.I:- 0.54

COLOUR INDEX:-

[Pattern]	PROPOSED
[Pattern]	ROAD
[Pattern]	SITE BOUNDARY

T. S. S.
OWNER

S. ATHIYAMAN, B.E.,
CHARTERED ENGINEER
Class-1 Licensed Surveyor: No. 192,
Corporation of Chennai,
5 Nathamuni Street, T Nagar
Chennai 17 Ph: 28156824
Mobile: 31038440

LICENSED SURVEYOR

LAYOUT APPROVED BY D.T.P. L.P. NO 43/69.